The Celebrated
AUSTRIAN MARCH,
For Horns and Clarinets,
Also adapted for the Piano Forte, Compos'd by
GOSSEC.

Pr. 6d.

London. Printed for C. Wheatstone, No. 83. St. James's Street, near the Palace.

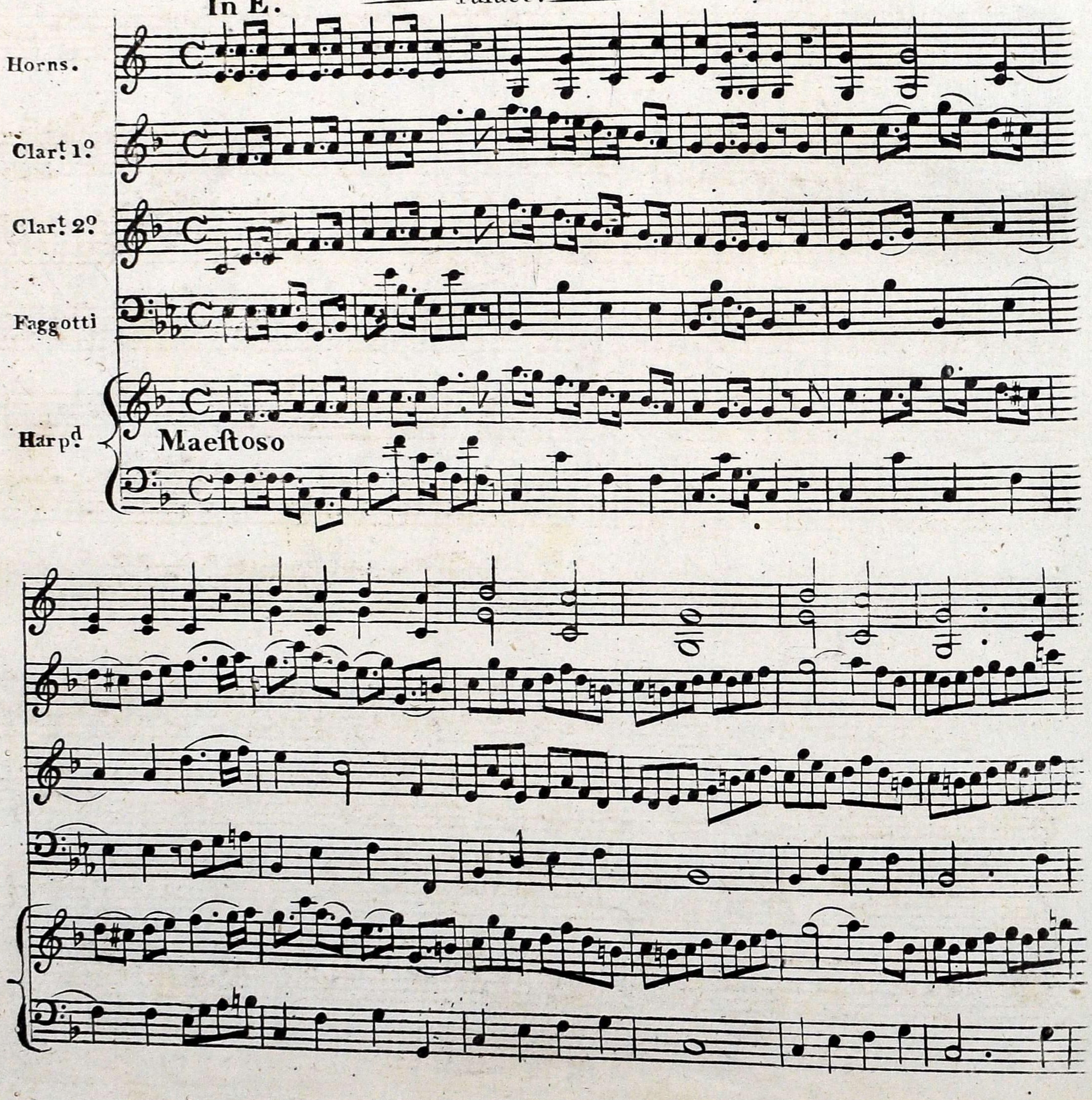

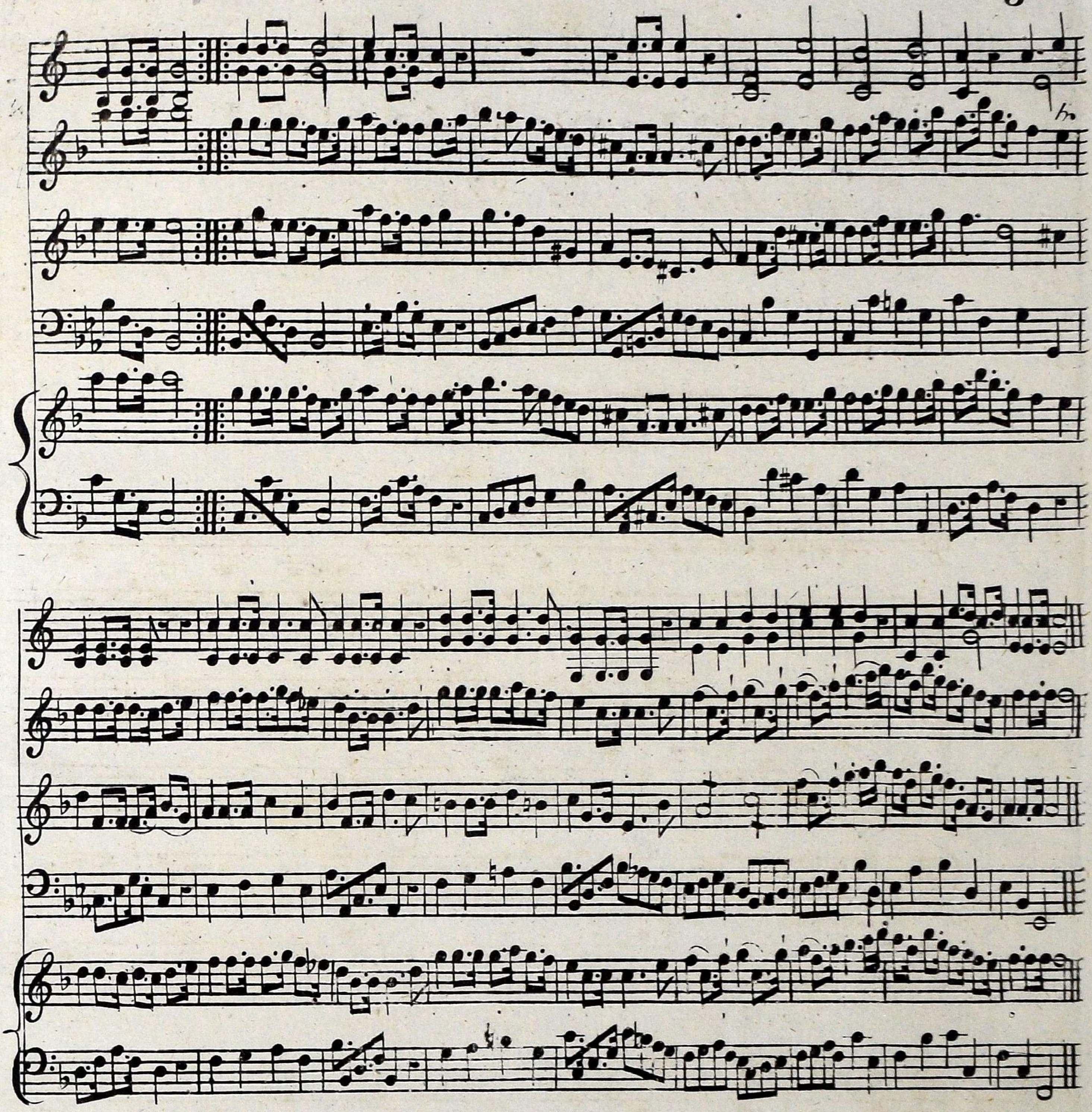

For the German flute

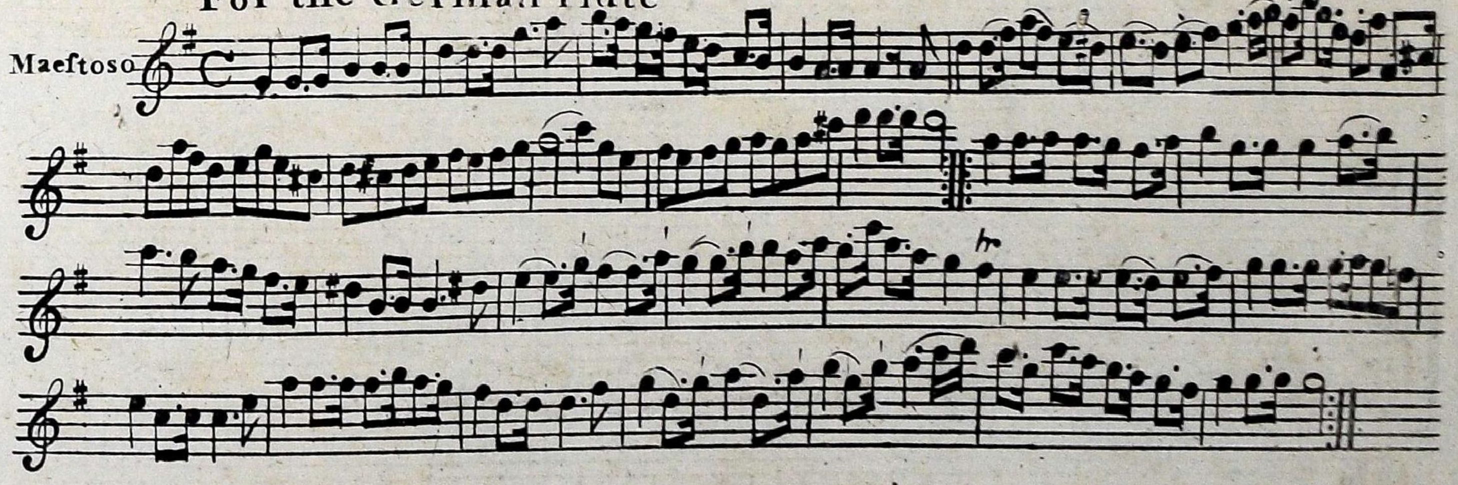

SOMEBODY

A favorite Song.

Pr: 6^d.

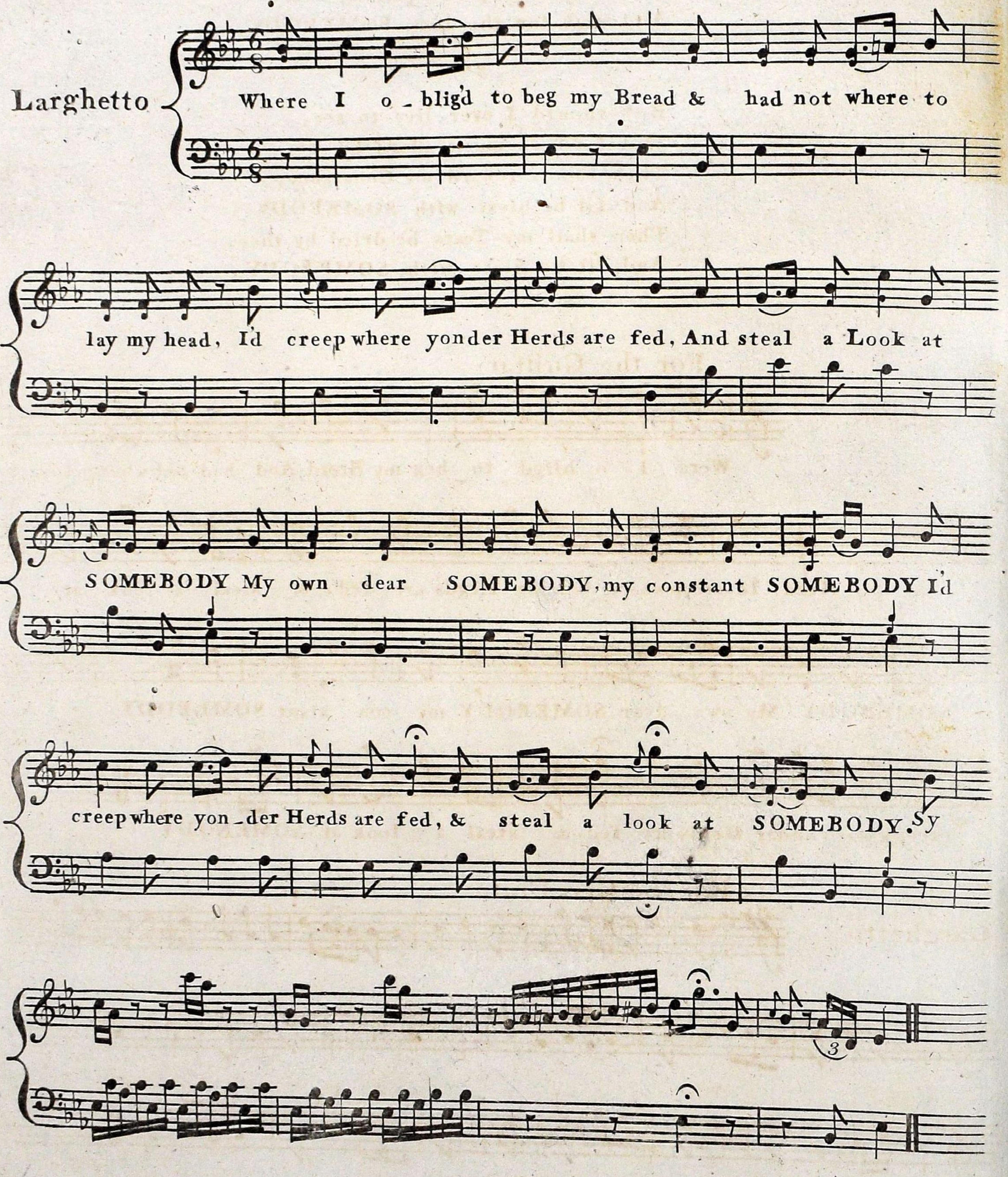

2

When I'm laid low & am at rest.
And may be number'd with the blest.
Oh may thy artless feeling Breast.
Throb with regard for SOMEBODY,
Ah. why you drop one pitying Tear.
And sigh for the lost SOMEBODY.

3

But should I ever live to see,
That form so much ador'd by me,
Then thoult reward my Constancy,
And I'll be blest with SOMEBODY.
Then shall my Tears be dried by thee,
And I'll be blest with SOMEBODY.

For the Guittar

Larghetto

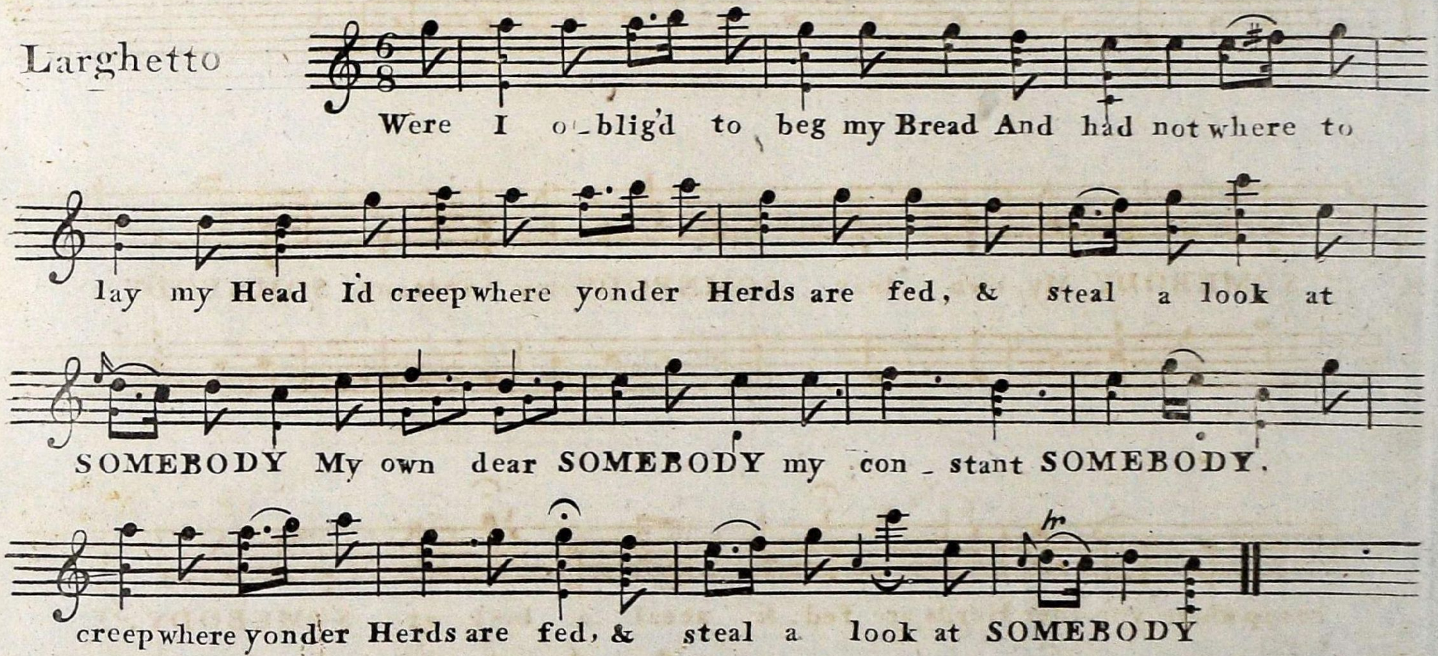

For the Ger: Flute
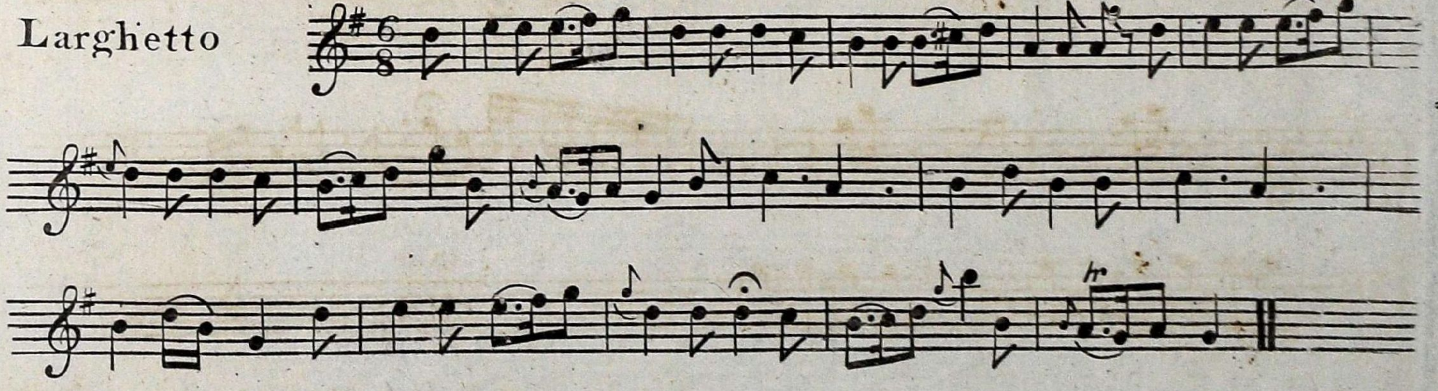
Larghetto